

# SLOANE

# SLOANE

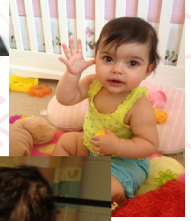
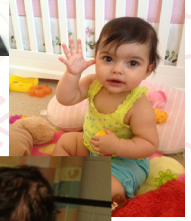

Sloane was born on August 31, 2012, at Newton-Wellesley Hospital in Massachusetts. She failed the newborn hearing screening and 2 weeks later an ABR confirmed a bilateral severe to profound hearing loss. On August 8, 2013, Sloane was implanted at Mass Eye & Ear by Dr. Daniel Lee with bi-lateral MED-EL Cochlear Implants. MED-EL has supported Sloane and our family through every phase of this journey from a clinical, educational, and emotional perspective. Through MED-EL's Hearpeer community we were able to connect with other families for support. Now that Sloane is older, we are able to be Hearpeers ourselves, and connect with pediatric families to share her story. <https://hearpeers.medel.com/en>.

Sloane was born on August 31, 2012, at Newton-Wellesley Hospital in Massachusetts. She failed the newborn hearing screening and 2 weeks later an ABR confirmed a bilateral severe to profound hearing loss. On August 8, 2013, Sloane was implanted at Mass Eye & Ear by Dr. Daniel Lee with bi-lateral MED-EL Cochlear Implants. MED-EL has supported Sloane and our family through every phase of this journey from a clinical, educational, and emotional perspective. Through MED-EL's Hearpeer community we were able to connect with other families for support. Now that Sloane is older, we are able to be Hearpeers ourselves, and connect with pediatric families to share her story. <https://hearpeers.medel.com/en>.

The ability to receive early detection and intervention allows Sloane to live her life to the fullest and not be held back by her hearing loss.

The ability to receive early detection and intervention allows Sloane to live her life to the fullest and not be held back by her hearing loss.

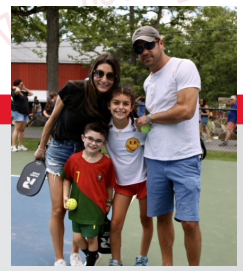
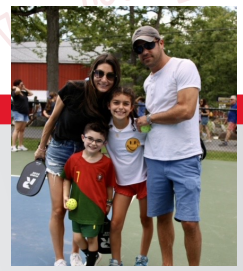

We are thankful to EHDI!

We are thankful to EHDI!