



# Atlanta, Georgia

Hyatt Regency  
February 26-28, 2017



2017 EHDI ANNUAL MEETING

## LUNCH & LEARN SEMINAR

Tuesday, February 28, 2017

Sign in 12:00 PM | Seminar 12:15-1:30 PM

Hyatt Regency Atlanta, Regency Ballroom V

*\*Advanced registration required as seating is limited.\**

## ABRs in the Real World

### Clinical perspectives from the frontline

*Featuring Guest Speakers*

Shanda Brashears, Au.D., CCC-A  
*Nemours/Alfred I. duPont Hospital for Children, DE*

Kaitlyn DeFonzo, Au.D., CCC-A, FAAA  
*Boston Children's Hospital, MA*

Ashley Decker, Au.D., CCC-A / Melissa (Missy) Kemp, Au.D., CCC-A  
*Children's Of Alabama, AL*

*Who said ABR measurements were easy?!*

Learn from firsthand clinical insights and perspectives of experienced audiologists who provide frontline ABR services. Hear how three major US children's hospitals have transitioned from traditional ABR technology to the Integrity V500 System to better meet the needs of the real world. Find out how superior noise-reducing techniques and wireless capabilities have had a significant impact on clinical efficiency and patient care, and the ability to obtain ABR measurements in challenging conditions. The speakers will share how advanced ABR technology benefits their hospitals and clinics, state EHDI programs, and families, and how it has made ABR measurements easier.

- Faster and more accurate testing for unsedated ABRs, including medically fragile patients and those unable to test reliably through behavioral audiometry.
- Faster and more accurate testing in noisy environments such as the OR, NICU / PICU, MRI areas, and other inpatient units with sources of high electromagnetic interference.
- Improved loss to follow up by completing ABR evaluations in ONE visit.
- Decreased test time through the use of built-in statistical measures.
- Enhanced patient comfort level and sleep state with wireless technology.



**Drop by the Vivosonic booth to register in advance.**

Find out the latest breaking news about the Integrity V500 System.

**[www.vivosonic.com](http://www.vivosonic.com)**

**Vivosonic is a leader in the development of innovative technologies to enhance auditory evoked response detection.**



## Table of Contents

Acknowledgements.....2  
 Welcome .....3  
 Continuing Education Units.....4  
 Local Information.....5  
 Antonia Brancia Maxon Award for EHDI Excellence.....7  
 Family Leadership Award for EHDI Excellence.....8  
 Plenary Session Abstracts & Speaker Bios ..... 10-13  
 Sponsors.....16  
 Exhibit Hall Layout .....16  
 Exhibit Booth Locations.....17  
 List of Exhibitors ..... 18-19  
 Hotel Map .....21  
 Agenda At-A-Glance..... Back Outside Cover

## Meeting App

### Download Our FREE App!

2017 EHDI Meeting

  
 IOS App

  
 Google Play App

Gain Access to:

- Personal Schedule
- Activity Stream
- CEU Forms
- Maps
- Family Info
- Student Info
- Polls
- Up to Date Info
- AND Much More

  
16th Annual EHDl Meeting  
February 29-30, 2017 • Atlanta, GA

Photos in this program are courtesy of

- Advanced Bionics
- Centers for Disease Control and Prevention
- Cochlear Americas
- Florida School for the Deaf & the Blind
- Gallaudet University
- John Tracy Clinic
- MED-EL
- The National Center for Hearing Assessment and Management
- Oticon A/S
- Phonak
- Siemens Hearing Instruments
- Sound Beginnings / Utah State University
- Two Little Hands Productions

## ACKNOWLEDGMENTS

The meeting organizers recognize and thank the members of the 2017 EHDI Annual Meeting Planning Committee for their hard work and dedication in creating an engaging and productive conference.

### EHDI ANNUAL MEETING ORGANIZERS

American Academy of Pediatrics (AAP)

Maternal and Child Health Bureau (MCHB)

Health Resources and Services Administration (HRSA)

U.S. Department of Health and Human Services

National Center for Hearing Assessment and Management (NCHAM)

Utah State University

### PLANNING COMMITTEE MEMBERS

Treeby Brown	Maternal and Child Health Bureau, Health Resources and Services Administration (MCHB-HRSA)
Kirsten Coverstone	EHDI Coordinator/Minnesota Department of Public Health
Kelly Dundon	EHDI Coordinator/Georgia Department of Public Health
Michelle Esquivel	American Academy of Pediatrics (AAP)
Steven A. Florio	RI Commission on the Deaf and Hard of Hearing
Marcia Fort	EHDI Coordinator/North Carolina Department of Health and Human Services
Gayla Guingnard	AG Bell
Linda Hazard	EHDI Coordinator/Vermont Department of Public Health
Tawny Holmes	National Association of the Deaf
Thomas Horejcs	Deaf Empowerment Awareness Foundation, Inc.
Vicki Hunting	Hands & Voices
Ben Kaufman	Association of University Centers on Disabilities (AUCD)
Michelle Koplitz	Maternal and Child Health Bureau, Health Resources and Services Administration (MCHB-HRSA)
Sean Maiwald	Student
Mary Ellen Nevins	University of Arkansas at Little Rock/University of Arkansas for Medical Sciences UALR/UAMS
Robert Nutt	American Academy of Pediatrics (AAP)
Tammy O'Hollearn	EHDI Coordinator/Iowa Department of Public Health
Terri Patterson	Georgia Hands & Voices
Sandi Ring	American Academy of Pediatrics (AAP)

Sharon Ringwalt	Early Childhood Technical Assistance Center
Tony Ronco	Hands & Voices
Sadie Silcott	Maternal and Child Health Bureau, Health Resources and Services Administration (MCHB-HRSA)
Christina Turgel	Maternal and Child Health Bureau, Health Resources and Services Administration (MCHB-HRSA)
Karl White	National Center for Hearing Assessment and Management (NCHAM)

### STAFF

Joy Brisighella	Utah State University Conference Management Services
Jamie Cousins	Consultant, NCHAM
Casey Judd	Conference Direct
Mandy McClellan	Meeting Coordinator, NCHAM

### SPECIAL THANKS

We would also like to thank the Abstract Review Committee Members for lending time and expertise, Room Moderators for helping the meeting run smoothly, and all of the contractors whose behind the scenes magic allows us to enjoy and get the most out of the Meeting.

### CONFERENCE MANAGEMENT SERVICES PROVIDED BY

#### Casey Judd- Conference Direct

421 East Eagle Way | Preston, Idaho 83263  
435-213-9454 | [www.conferencedirect.com](http://www.conferencedirect.com)

#### Utah State University Conference Management Services

5005 Old Main Hill | Logan, Utah 84322-5005  
800-538-2663 | [www.conference.usu.edu](http://www.conference.usu.edu)

## **Welcome to Atlanta, Georgia and the 2017 National EHDl Meeting!!**

Over the next several days, you will have the opportunity to meet with almost a thousand other people who are passionate about improving early hearing detection and intervention (EHDl) programs. Take full advantage of the diversity, creativity, and dedication with which you will be surrounded.

One of Atlanta's most famous citizens (Martin Luther King, Jr.) was clearly not thinking about the National EHDl Meeting when he observed:

"Rarely do we find [people] who willingly engage in hard, solid thinking. There is an almost universal quest for easy answers and half-baked solutions. Nothing pains some people more than having to think."

Almost everyone you meet at EHDl will be engaged in "hard, solid thinking" about how to make the EHDl system better and more efficient. The energy and creativity are contagious and we hope all of you will energetically participate and learn from the great ideas in the various sessions and activities. Make it a point to meet new people who share your passion about helping children who are deaf or hard of hearing and their families. Learn from and share with others and make a list of things you will do differently and better as a result of attending the 2017 EHDl Annual Meeting. As Dr. King noted, there are no easy answers, but thinking and working together, we will continue to improve EHDl programs!

### **GOAL OF THE EHDl ANNUAL MEETING**

The goal of this Meeting is to enhance the implementation of comprehensive state based Early Hearing Detection and Intervention (EHDl) programs.

### **LEARNING OBJECTIVES FOR PARTICIPANTS**

- Promote knowledge and awareness of successful strategies for implementing comprehensive state-based EHDl programs that include screening, audiologic diagnostic evaluation, early intervention, medical home, reporting, tracking, surveillance, loss to follow-up issues, data integration, and other related surveillance components.
- Understand current research and research methods related to EHDl.
- Enhance attendees' abilities to provide culturally competent services to children who are deaf or hard of hearing, their families and communities.
- Create and enhance new and ongoing working relationships among federal agencies, non-profit organizations, state health departments and educational agencies, advocacy groups, families, and professionals.

### **PRINCIPLES OF PARTICIPATION**

The right to participate in the EHDl Annual Meeting is fundamental to ensuring open dialogue between all EHDl stakeholders. The Meeting organizers encourage respectful dialogue as a key element of participation among all Meeting participants. The EHDl Annual Meeting opposes the disruption of any Meeting sessions or events that results in the inability for dialogue to take place. The EHDl Annual Meeting reserves the right to withdraw the name badge, and therefore deny access, of participants who do not adhere to these Principles of Participation.

### **ACCESSIBILITY GUIDELINES FOR EHDl MEETING PARTICIPANTS AND SESSION PRESENTERS**

The EHDl Meeting Planning Committee developed guidelines and checklists to maximize access for all participants in the EHDl Annual Meeting. The full guidelines are available on the EHDl Meeting website:  
<http://ehdimeeting.org/includes/AccessibilityGuidelines2017.pdf>

Thank you all for helping make the valuable information and dialogue at the EHDl Meeting accessible to all participants.

### **ACCESSIBILITY SERVICES**

If you noted through the EHDl Meeting registration process or made arrangements with the EHDl Meeting organizers in advance for services, please check in with staff at the EHDl Meeting registration desk when you arrive at the EHDl Meeting to confirm arrangements. Please see the EHDl Meeting staff if you encounter any problems during the EHDl Meeting or need further assistance.

If you have not arranged for services in advance, the EHDl meeting staff and organizers will do their best to accommodate requests onsite.

All continuing education forms, including instructions and requirements for CEU submissions, can be found at the EHDI Annual Meeting Registration Desk or on the Meeting App.

**ALL Continuing Education forms MUST be submitted no later than March 3, 2017 or participants will be responsible for submitting to CEU organizations on their own. Submit forms at the registration desk, via the Meeting app or by email to [mandy.mcclellan@usu.edu](mailto:mandy.mcclellan@usu.edu).**

### Certificate of EHDI Annual Meeting Attendance

A personalized certificate of attendance, including the total contact hours (maximum number of contact hours is 17) for the 2017 EHDI Annual Meeting, will be available to all participants. Participants will need to sign up for the certificates at the EHDI Meeting registration desk after they turn in their overall evaluation of the Meeting or submit the overall evaluation online via the Meeting app.



### AG Bell Academy for Listening and Spoken Language

At the time this book was printed, the overall Meeting was pending approval for CE credits for the pre-Meeting Instructional Sessions and for the Meeting plenary and breakout sessions by the AG Bell Academy for Listening and Spoken Language. A list of approved sessions will be available at the Meeting.

Information regarding Instructional Sessions and Meeting Sessions that have been approved for CE credits by the AG Bell Academy for Listening and Spoken Language is available at the EHDI Meeting registration desk. You will find instructions and required paperwork at the registration desk as well. Completed forms should be submitted to the registration desk prior to leaving the Meeting or submitted using the Meeting App.

### Illinois Early Intervention Training Program

The National Center on Hearing Assessment and Management has been approved to offer credit from the Illinois Early Intervention Training program for the 2017 EHDI Annual Meeting. Sessions approved for credit can be found at <http://www.illinoiseittraining.org/page.aspx?module=15&type=1&item=1&eventid=15076>.

It is the responsibility of the individual to provide Proof of Attendance or Completion of this activity to Provider Connections.

### National Commission for Health Education Credentialing, Inc. (NCHEC)

The overall Meeting has been approved for NCHAM to be a designated provider and offer CE credits for the pre-Meeting Instructional Sessions and for the Meeting plenary and breakout sessions. The Meeting will offer continuing education contact hours (CECH) in health education by the National Commission for Health Education Credentialing, Inc. This program is designated to offer Certified Health Education Specialists (CHES) approved for a total of 17 entry-level CECH. Instructions and the required paperwork will be available at the EHDI Annual Meeting Registration Desk and on the Meeting App.

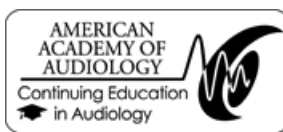

### American Academy of Audiology

The National Center for Hearing Assessment and Management has been approved by the American Academy of Audiology to offer Academy CEUs for the 2017 EHDI Annual Meeting. The program is worth a maximum of 1.7 CEUs (this includes up to 6 hours of Pre-Meeting Instructional Sessions.) Instructions and the required paperwork are available at the registration desk and on the Meeting App. Completed forms should be submitted to the registration desk prior to leaving the Meeting or submitted using the Meeting App.

Academy approval of this continuing education activity does not imply endorsement of course content, specific products, or clinical procedures.

	<p>Utah State University is approved by the Continuing Education Board of the American Speech-Language-Hearing Association (ASHA) to provide continuing education activities in speech-language pathology and audiology. See course information for number of ASHA CEUs, instructional level and content area. ASHA CE Provider approval does not imply endorsement of course content, specific products or clinical procedures.</p>
--	--

### American Speech-Language-Hearing Association

If approved, this course is offered for up to 1.7 ASHA CEUs (Various level, Professional area). The National Center on Hearing Assessment and Management has submitted an application to the American Speech-Language-Hearing Association to offer CEUs for the 2017 EHDI Annual Meeting. The program may be worth a maximum of 1.7 CEUs, if approved. Instructions and the required paperwork (ASHA participant form and instructions) are available at the registration desk and on the Meeting App. Completed forms should be submitted to the registration desk prior to leaving the Meeting and or submitted using the Meeting App.

Approval of this continuing education activity does not imply endorsement of course content, specific products, or clinical procedures.

## DINING

### DOWNTOWN ATLANTA RESTAURANTS

Hyatt Regency Atlanta offers a vibrant dining and food scene. Enjoy unique Atlanta restaurants, including Sway, a Southern style eatery serving comfort food for the soul, and Polaris, Atlanta's iconic rotating restaurant and lounge. Executive Chef Thomas McKeown has partnered with area farms, dairies, and purveyors to bring the finest local ingredients to your dining experiences. Each year, the Rooftop Bee Garden produces herbs, vegetables, and homemade honey.

### AT THE HOTEL

#### Twenty-Two Storys Atlanta

Located in the hotel Atrium Lobby, Twenty-Two Storys is an ultra-hip gastrolounge serving Georgia craft beer, wine, cocktails, and food, surrounded by 17 flat screen TVs.

#### Market

Market, a 24-hour Grab & Go Starbucks coffee shop, is perfect for guests on the go. Located in the Atrium Lobby.

#### Sway Restaurant Atlanta

One of Atlanta's signature restaurants, Sway's menus are created by Executive Chef Thomas McKeown with the freshest ingredients from local farms, dairies, and other purveyors.

#### Polaris

Polaris serves hand crafted cocktails and chef-inspired small plates amid breathtaking views of the Atlanta skyline.

### NEAR THE HOTEL

- Agatha's Downtown
- Alma Cocina
- Benihana
- Der Biergarten
- Fire of Brazil
- Hudson Grille Downtown
- Kevin Rathbun Steak
- Legal Sea Foods Atlanta
- Meehan's Public House
- Ted's Montana Grill
- White Oak Kitchen and Cocktails

## THINGS TO DO

### DOWNTOWN ATLANTA SIGHTS

Steps From the Best Sights and Activities in Atlanta, the Hyatt Regency Atlanta Hotel is walking distance to the city's top attractions, including the Georgia Aquarium, World of Coca-Cola, Center for Civil and Human Rights, Atlanta's new Streetcar and the College Football Hall of Fame.

### NEAR THE HOTEL

- Georgia Aquarium
- Atlanta Botanical Gardens
- Martin Luther King Jr. National Historic Site and Ebenezer Baptist Church of Atlanta
- Center for Civil and Human Rights
- Oakland Cemetery
- College Football Hall of Fame
- World of Coca-Cola
- Zoo Atlanta
- Centennial Olympic Park
- Ponce City Market
- Margaret Mitchell House
- CNN Tour

## Dedicated to early intervention

**Our pediatric-trained team, led by Brian Herrmann, M.D., includes otolaryngologists, auditory-verbal therapists, social workers and more than 20 audiologists. Our comprehensive, team-oriented care is available for patients from birth to age 21.**

Children's provides more than 1,200 auditory brainstem response (ABR) and newborn evaluations each year. In addition, we complete more than 75 percent of all cochlear implantations in Georgia.

Interested in joining our team? Email [careers@choa.org](mailto:careers@choa.org).

 [choa.org/hearingloss](http://choa.org/hearingloss)

 404-785-7174

 10 metro Atlanta locations



©2016 Children's Healthcare of Atlanta Inc. All rights reserved. REH 966302.In.12/16  
Some physicians and affiliated healthcare professionals on the Children's Healthcare of Atlanta team are independent providers and are not our employees.

Paid Advertisement. Information in this advertisement does not reflect any type of endorsement by the EHDI Meeting Organizers or Planning Committee.



# Screen today for a sound tomorrow™



As a leader in newborn hearing screening, Pediatrix Medical Group is pleased to partner with EHDI to improve early identification and intervention for pediatric hearing loss. We are proud of our collaborative efforts with hearing screen providers, hospitals, parents, audiologists, state EHDI programs, physicians and other advocates who are critical to these efforts.

## Visit us at Booth #24



NEWBORN HEARING SCREENS

**PEDIATRIX**

an affiliate of **MEDNAX**®

800-243-3839

mednax.com



## Antonia Brancia Maxon Award for EHDl Excellence

The **Antonia Brancia Maxon Award for EHDl Excellence** honors the career achievements of Dr. Antonia Brancia Maxon in promoting effective EHDl programs for all newborns, infants, and young children. Dr. Maxon was a visionary in EHDl programs, beginning with her leadership in the Rhode Island Hearing Assessment Project in the late 1980's. She was one of the first to recognize the feasibility and value of universal newborn hearing screening and was a tireless advocate for connecting screening programs with timely and appropriate diagnosis and early intervention.

Her extensive contributions to creating excellent EHDl programs were abruptly ended by a tragic automobile accident in May of 2007. In memory of her contributions, an **Award for EHDl Excellence** is presented at the EHDl Annual Meeting to honor an individual or group of people who have made a noteworthy accomplishment that contributed to achieving excellence in EHDl programs nationally or in a particular state or region of the country.

### Presentation of the 2017 Award

Centennial Ballroom III & IV  
Monday, February 27  
5:15 PM

### Antonia Brancia Maxon Award for EHDl Excellence

#### Past Recipients of the Antonia Brancia Maxon Award for EHDl Excellence

2016 Recipients: Irene Forsman and Susan Lenihan  
2015 Recipient: Elizabeth Seeliger  
2014 Recipient: Christine "Christie" Yoshinaga-Itano  
2013 Recipient: Janet Farrell  
2012 Recipient: Betty R. Vohr  
2011 Recipient: Jean L. Johnson  
2010 Recipients: Beth Benedict and Al Mehl  
2009 Recipients: Leeanne Seaver and Janet DesGeorges  
2008 Recipients: Judith Gravel and Mary Hartnett

### Nominees for the 2017 Antonia Brancia Maxon Award for EHDl Excellence

Linda Hazard  
Harold Johnson  
Maribeth Lartz and Tracy Meehan  
Nancy Sager  
Washington State EHDI Team (Deb Lochner Doyle,  
Karen Neidt, Marcie Rider, and Julie Walker)

**Thank you to all who submitted  
nominations for this year's award.**

More information about the accomplishments of each of the recipients of the Antonia Brancia Maxon Award for EHDl Excellence can be found at <http://ehdiconference.org/Award.cfm>

## **EHDI Family Leadership Award**

2017 is the inaugural year for the EHDI Family Leadership Award. During the last several decades it has become increasingly clear that EHDI only exists to improve the well-being of babies and families. Symbiotically, engaged families are central to the success of EHDI programs and more specifically to the success of children who are deaf or hard of hearing.

This award honors a parent or family member of a child who is deaf or hard of hearing for providing exemplary leadership in their state EHDI system and whose leadership has led to improved outcomes. The recipient was selected by NCHAM's Family Advisory Committee.

---

### **Presentation of the 2017 Award**

**Centennial Ballroom III & IV**

**Monday, February 27**

**8:55 AM**

---

### **Nominees for the 2017 Family Leadership Award for EHDI Excellence**

Lisa Adams	Shelli Janning
Andrea Amestoy	Sara Kennedy
Cheri Dowling	Candace Lindow-Davies
Darlene Freeman	Kodi Ogle
Janel Frost	Terri Patterson
Hadley Haas	Tony Ronco
Robin Hosley	Yuliana Trujillo

**Thank you to all who submitted nominations  
for this year's award.**

More information about the accomplishments of each of the recipients of the Family Leadership Award for EHDI Excellence can be found at <http://ehdiconference.org/Award.cfm>

# Parent Infant Program

## ABOUT US :::

The Parent Infant Program at the Florida School for the Deaf and the Blind (FSDB) offers a statewide family-centered program for children ages 0-5 who are deaf/hard of hearing and/or blind/visually impaired. Services are provided in the family's natural environment and during daily routines. Our services are available at no cost to Florida families who have young children with documented hearing loss or bilateral vision loss.

## SERVICES PROVIDED :::

Families are paired with Parent Advisors who are certified professionals. Parent Advisors are specifically trained to work with young children who have hearing or vision loss and their families. Through regular home visits, Parent Advisors address family concerns and help determine priorities. Together – families, caregivers, and Parent Advisors share information, discuss ideas and adaptations, and monitor the child's progress. The purpose is to enhance each family's ability to encourage their child to become a participating family member and a part of the larger community.

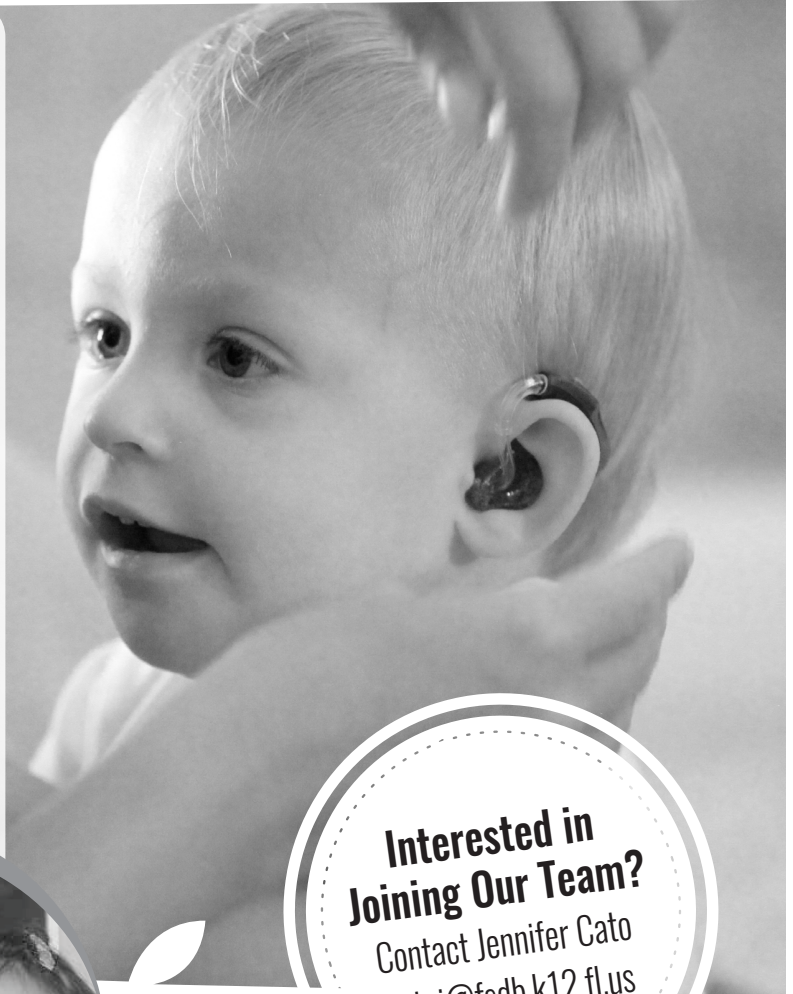

**Interested in  
Joining Our Team?**  
Contact Jennifer Cato  
[catoj@fsdb.k12.fl.us](mailto:catoj@fsdb.k12.fl.us)



**Florida School for  
the Deaf & the Blind**

207 N. San Marco Avenue • Saint Augustine, FL 32084  
[www.fsdb.k12.fl.us](http://www.fsdb.k12.fl.us) • 904.827.2437 or 904.201.4581 VP



FloridaDeafandBlind



&



FLDeaf\_Blind



fsdb



fsdbvideos

**OPENING PLENARY**

MONDAY, February 27, 2017

8:00 AM–8:55 AM

CENTENNIAL BALLROOM III & IV

**Effective Family Engagement: A Panel on the Power to Influence EHDI Systems**

The panel will focus on family engagement within EHDI programs, including experiences of how family engagement can improve the system as well as challenges met and challenges overcome. This presentation will share practical strategies regarding family engagement priorities within EHDI systems and how the participants of the conference can enhance their work in this area. Family members from all over the U.S. with diverse life experiences will be represented on the panel.

- Participants will be able to identify strategies to enhance family engagement in state/territory systems.
- Attendees will gain the perspective of families on how they can positively impact EHDI systems.
- Participants will gain skills in how to overcome challenges in ensuring family engagement.



**PANEL MODERATOR**

**Janet DesGeorges**

*Executive Director, Hands & Voices*

Janet DesGeorges lives in Boulder, Colorado with her husband, Joe, and is mom to three daughters, including Sara, who is deaf/hard of hearing. She is a co-founder and part of the staff at Hands & Voices Headquarters, serving as the Executive Director since September 2011, having previously served as the Outreach Director since 2005 and as the Executive Director of the flagship chapter of Hands & Voices in Colorado for almost 10 years prior to that. Janet has presented to groups worldwide about the experiences of families as they journey through life with a child with deafness or hearing loss. Ms.

DesGeorges is the author on the chapter for Family Support in the *NCHAM e-Book*, the co-author of the book *Educational Advocacy for Students Who Are Deaf and Hard of Hearing: The Hands & Voices Guidebook*, and many other publications. Ms. DesGeorges received a program certificate from the MCH Public Health Leadership Institute in 2011 at the University of North Carolina – Chapel Hill.

Janet currently serves as the NCHAM Family Advisory Chairperson. As an EHDI systems advocate, Janet believes in the principles and guiding philosophies of Hands & Voices towards a parent-driven, professionally-collaborative approach when supporting families in the early years. Professionals and parents can partner together to achieve appropriate outcomes for children who are deaf or hard of hearing.

Her areas of interest include leadership development for parents who participate in systemic improvement; deaf education reform and improvement; children’s safety and success (preventing child abuse and neglect); early hearing detection and intervention systems; and parent/professional partnerships in quality improvement processes.



## Opening Plenary Family Panel



**Laura Gramer**

*Washington Hands & Voices*

Laura Gramer and her family reside in Seattle, WA. They are deaf parents to two deaf sons. She has a Bachelor of Science degree in Occupational Therapy. Laura currently volunteers in WA Hands & Voices and Hearing Speech Deaf Center as board member. She served on various commissions and boards in Washington and Illinois. Laura and her family are involved in the deaf community.



**Karen Wisinski**

*Michigan Hands & Voices*

Karen Wisinski lives in Michigan and is mom to two boys. The youngest was identified as hard of hearing at age 3. Having originally worked in brand advertising, Karen now enjoys building parent-to-parent support structures in the growing field of Family Engagement. Since 2012 she has been the Parent Consultant at Michigan EHDI and the Coordinator for the Guide By Your Side™ program for Michigan Hands & Voices™. In 2014, Karen was awarded The Seaver Vision Award by Hands & Voices Headquarters.



**Djenne-amal N. Morris**

*Chairperson of the Board of Directors, Hands & Voices*

Djenne-amal N. Morris, BA, brings passion, humor, and real life experience to her role as national parent/professional trainer, facilitator, and motivational speaker whose view of the world not as it is, but as it could be. As a mother of an amazing son with CHARGE Syndrome, she strives to build an atmosphere of support and empowerment for families of children with special needs and the professionals who serve them. This has led to her career working with families of children with special needs in various roles as Women's Ministry Leader, Family Specialist for the New England and North Carolina Deaf-Blind Projects, Parent Educator/ Training Coordinator at BEGINNINGS for Parents of Children Who Are Deaf or Hard of Hearing, and current Chairperson of the Board of Directors for Hands & Voices. Djenne and her husband provide consulting, trainings, workshops, and coaching to families and professionals in the areas of family dynamics and special needs ([www.todaywithdjenne.com](http://www.todaywithdjenne.com)). She lives in Knightdale, N.C. with her husband, Michael, and has three children, a cat, and a dog! Malik, 20, attends the Eastern North Carolina School for the Deaf. Imani, 21 is a senior at Abilene Christian University in Texas, majoring in Global Studies. Her youngest, Zakiya, 15, is a high school sophomore. Djenne is an avid reader, fun-loving, and a newly published author (*The Art of Collaboration: Lessons from Families of Children with Disabilities*, 2016. Sense Publishers).

Life is good!

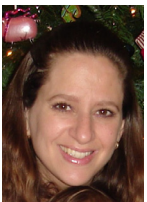

**Mariana Barquet**

*Indiana Hands & Voices*

Mariana Barquet was born and raised in Mexico City, Mexico. She has lived in the United States for 12 years. She and her husband, Darren, were married in 2005 and are the proud parents of Sofia, 7, and Jack, 4 1/2. Jack was born profoundly deaf and was diagnosed at 7 months with leukodystrophy. He was implanted with bilateral Cochlear implants at 14 months of age. Mariana works as the Outreach Coordinator as well as the Parent Guide for Hispanic families in the State of Indiana, under the Guide by Your Side Program from Indiana Hands & Voices. She is part of the Outreach Committee for Indiana Hands & Voices and also serves as part of the Hispanic Forum nationwide.

Her biggest passion is to ensure that every Hispanic child with hearing loss in the State of Indiana has access and receives qualified services that meet their needs and ensures successful outcomes.

**PLENARY II**

MONDAY, February 27, 2017

4:10 PM–5:15 PM

CENTENNIAL BALLROOM III & IV

**Georgia Pathway to Language and Literacy for Children Who Are Deaf/Hard of Hearing**

In the fall of 2010, a group of stakeholders established the Georgia Pathway to Language and Literacy to advance the literacy proficiency of Georgia's children who are deaf or hard of hearing (D/HH). This innovative project has undertaken the development of an on-line community of practice to support the achievement of grade-level reading proficiency by the end of third grade for all Georgia students with hearing loss, regardless of their communication modality. The commitment to achieving such outcomes for children with hearing loss supports the vision statement of the Georgia Early Education Alliance for Ready Students, i.e., "By 2020, Georgia will be a national leader ensuring that every child is ready to succeed in kindergarten and on a path to read to learn by third grade." The implementation of a Community of Practice includes a professional network, a knowledge center and systematic mentoring to support professionals' knowledge, and skill building for language and literacy development of D/HH students:

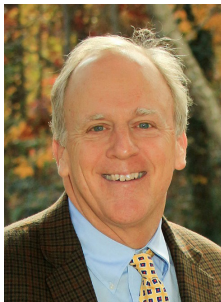

**Brenda Fitzgerald**

*Georgia Department of Public Health*

**Kenny Moore**

*Georgia Department of Education*

**Comer Yates**

*Atlanta Speech School Executive Director*

The project will be discussed by Brenda Fitzgerald, Kenney Moore, and Comer Yates. As Commissioner of the Georgia Department of Public Health, Dr. Fitzgerald is on a mission

to close the "30 million word gap." A study by researchers Betty Hart and Todd Risley found that some children heard thirty million fewer words by their 4th birthdays than others, leading to demonstrated lower achievement. Fitzgerald has helped mobilize resources to address the gap as a way to help improve the early education problem in Georgia today. In addition to the Department of Public Health, Georgia Tech, and Emory University's Marcus Autism Center as well as its School of Nursing are all on board. The United Way of Greater Atlanta has pledged \$500,000 a year for three years to the program. The simple practice of providing a rich language environment to babies and toddlers provides nourishment for their brains, setting them up for better performance in school, and even a higher IQ.



**PLENARY III**

TUESDAY, February 28, 2017

8:00 AM–9:00 AM

CENTENNIAL BALLROOM III & IV

**Experience of a Deaf Pediatrician Working with Families in a Deaf Medical Home**

Dr. Robert Nutt is a pediatrician who cares for families in both a primary pediatrics clinic and a developmental-behavioral pediatrics specialty clinic. Dr. Nutt’s lifelong experience with bilateral hearing loss has made him a role model for his patients and their families. His proficiency in spoken English and American Sign Language (ASL) allow him to connect in unique ways with families and children. Dr. Nutt will reflect on his life experience as an individual with hearing loss and describe his experience caring for children and families through the differences between four permutations of parent-child dyads (Hearing/Deaf parents, Hearing/Deaf child). This session will provide unique insight into the complexities faced by parents and professionals providing primary care for families affected by hearing loss with an emphasis on interdisciplinary, child-centered decision making. Attendees of this session will be able to:

- Relate to the insights offered from a pediatrician with hearing loss
- Integrate strategies for early childhood development and decision-making from a pediatrician with hearing loss
- Describe the differences between four permutations of hearing-deaf parent-child dyad



**Robert C. Nutt**

*University of Rochester, Division of Neurodevelopmental and Behavioral Pediatrics*

Dr. Robert Nutt graduated from Dartmouth College and received his medical degree from the Geisel School of Medicine at Dartmouth. He served on the Newborn Hearing Screening

Task Force for the New Hampshire, helping to establish the universal newborn hearing screening program in that state. Dr. Nutt completed his Pediatric Residency training followed by clinical fellowships in Academic General Pediatrics and Developmental and Behavioral Pediatrics at the University of Rochester Medical Center. Dr. Nutt has cared for families in both a primary pediatrics clinic and a developmental-behavioral pediatrics specialty clinic. He developed an ambulatory pediatric clinic that provides direct care to Deaf and hard of hearing patients and families as part of a Patient-Centered Medical Home at the University of Rochester. Dr. Nutt has been director of the Deaf Health Pathway at the University of Rochester School of Medicine and Dentistry, teaching medical students about caring for Deaf patients and other special populations. He serves on the Monroe County (NY) LEICC Task Force on Childhood Hearing and is a member of the American Academy of Pediatrics Leadership Team for Early Hearing Detection and Intervention. His life-long personal experience with hearing loss and proficiency in spoken English and American Sign Language allow him to appreciate the importance of early childhood language acquisition.



**Completely integrated** Newborn Screening for Public Health and hospitals

- Improving **timeliness**
- Elevating patient **safety**
- Bridging gaps in **workflow**
- Secure, **automated** reporting data sharing



bloodspot screening



hearing screening



heart screening

 | [ozsystems.com](http://ozsystems.com)

888.727.3366 | [info@ozsystems.com](mailto:info@ozsystems.com)

 @OZSystems  /OZSystems  /OZSystems

# Smart and Simple

**corti**<sup>Li</sup><sup>TM</sup>  
OTOACOUSTIC EMISSIONS

## Easy as 1, 2, 3

The GSI Corti, a handheld diagnostic and screening OAE device, provides logical DP and TE screening protocols for all ages. The Corti requires only three button presses to perform a complete evaluation on each patient. The 1st button press turns on the device and the 2nd and 3rd button presses test each ear respectively. New firmware enhances ease of use and interpretation by adding a normative data overlay on the value graph and new automatic print options.

- New and improved TEOAE protocol
- Multiple report options including auto print
- Import patient list
- Integrated boys town norms

## EHDI Booth #12

### Setting The Clinical Standard

800-700-2282 | [www.grason-stadler.com](http://www.grason-stadler.com)

US Federal law restricts this device to sale by or on the order of a physician or licensed hearing care professional.



Although **hearing loss** happens in the ears, the real effect is in **the brain**

## Oticon BrainHearing™ technology: Giving the child's developing brain what it needs.

Sound plays an important role not only in cognitive development, but also speech and language development, learning, social development, and many other areas.

At Oticon, we know that sensorineural hearing loss can disrupt the normal course of cognitive development and organization of the brain. Our goal is to develop hearing solutions that provide the brain with the very best auditory information, so that the child has the best possible opportunity to get the most out of speech.

Join Oticon's mission to ensure a better future for every child with hearing loss.

Oticon | Sensei



[www.oticon.com](http://www.oticon.com)

**oticon**  
PEDIATRICS



**NEW**

# Pediatric Assessment



## Otocheck

FAST | EASY | CLEAR

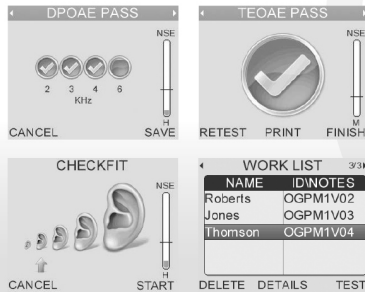

- GOLD** Standard accuracy and repeatability
- FAST** automatic pass/refer
- CHOOSE** DPOAE or TEOAE
- NEW DISTRACTION** animations keeping child engaged and quiet
- SIMPLE** 'press and test' operation
- LONG** battery life
- SATISFIES** CPT code 92587, 92558 (92586 with options)
- EXPANDABLE:** TEOAE and ABR screening

[www.otodynamics.com](http://www.otodynamics.com)  
1-800-659-7776 info@otodynamics.com



*You Have Data*



*Make a Difference with HiTrack*  
[www.hitrack.org](http://www.hitrack.org)

CMV is...

**COMMON**  
**SERIOUS**  
**PREVENTABLE**

Congenital cytomegalovirus (CMV) is the most common viral infection that infants are born with in the U.S., and it's the leading, non-genetic cause of childhood hearing loss. Early detection & intervention is critical.



PLEASE VISIT  
**BOOTH 28**  
TO LEARN MORE  
INFORM ENGAGE ADVOCATE

LEARN MORE AT [WWW.NATIONALCMV.ORG](http://WWW.NATIONALCMV.ORG)

# THANK YOU TO OUR SPONSORS

The EHDI Annual Meeting organizers and Planning Committee would like to recognize and thank them for their sponsorship contributions to the 2017 EHDI Annual Meeting.

## PLATINUM



## BRONZE

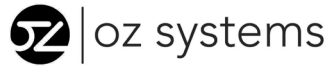

## EXHIBIT HALL LAYOUT Centennial Ballroom I & II

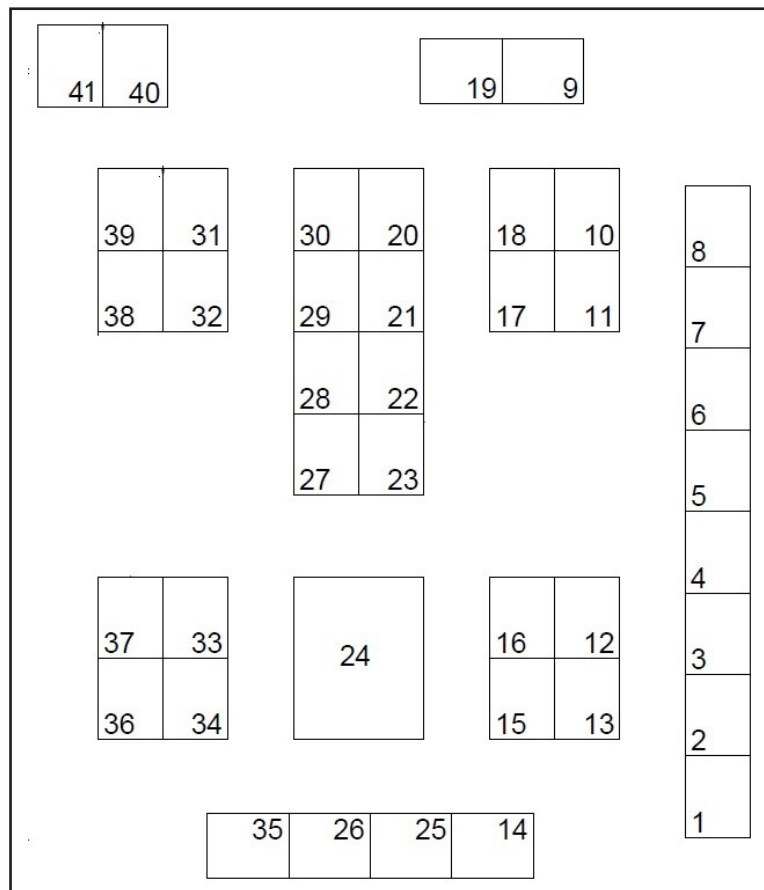

# EXHIBITS

EXHIBIT HALL - CENTENNIAL BALLROOM I & II

The 2017 EHDI Meeting Planning Committee would like to express their appreciation to all of the following exhibitors for supporting the EHDI Meeting. Exhibits will be open:

Sunday, February 26  
6:00 PM–8:00 PM

Monday, February 27  
7:15 AM–5:30 PM

Tuesday, February 28  
7:15 AM–11:00 AM

## EXHIBIT BOOTHS

<b>1</b>	<b>*Otometrics/Audiology Systems</b>
2	CID-Central Institute for the Deaf
3	Phonak, LLC
4	Advanced Bionics
5	Otogenetics Corporation
6	Georgia Institute of Technology
7	Baby's First Test
8	Auditory-Verbal Center
9	NCHAM
10	CDC
11	Laurent Clerc National Deaf Education Center
12	Grason-Stadler
13	Natus Medical Inc
14	Alexander Graham Bell Association for the Deaf and Hard of Hearing
15	The CARE Project
<b>16</b>	<b>*Oticon Pediatrics</b>
17	MAICO Diagnostics
18	Hearing Screening Associates
19	Hi-Track
20	Boy's Town National Research Hospital
21	National Cued Speech Association
22	Cochlear Americas

<b>23</b>	<b>*OZ Systems</b>
<b>24</b>	<b>*Pediatrix</b>
25	Oticon Medical
<b>26</b>	<b>*Children's Healthcare of Atlanta</b>
27	American Society for Deaf Children
<b>28</b>	<b>*National CMV Foundation</b>
29	ASHA
30	Hands & Voices
31	Hands & Voices
32	Gallaudet University
33	BEGINNINGS for Parents of Children Who Are Deaf or Hard of Hearing, Inc.
34	FamilyTrac
35	Intelligent Hearing Systems
<b>36</b>	<b>*Vivosonic Inc.</b>
37	MED-EL Corporation
38	Otodynamics LTD
39	Original Score Consulting
40	De^ARTivist United

**\*2017 Sponsor**

# EXHIBITORS

## **Advanced Bionics**

*Booth 4*  
28515 Westing House Place  
Valencia, CA 91355  
866-844-4327  
hear@advancedbionics.com  
www.advancedbionics.com

## **Alexander Graham Bell Association for the Deaf and Hard of Hearing**

*Booth 14*  
3417 Volta Place, NW  
Washington, DC 20007  
202-204-4683  
gyates@agbell.org  
www.agbell.org

## **American Society for Deaf Children**

*Booth 27*  
800 Florida Avenue, NE, #2047  
Washington, DC 20002-3695  
800-942-2732  
asdc@deafchildren.org  
www.deafchildren.org

## **American Speech-Language- Hearing Association**

*Booth 29*  
2200 Research Blvd #305  
Rockville, MD 20850  
301-296-5791  
aoyler@asha.org  
http://www.asha.org

## **Auditory-Verbal Center**

*Booth 8*  
1901 Century Blvd Suite 20  
Atlanta, GA 30345  
404-633-8911  
dbrilling@avchears.org  
www.avchears.org

## **Baby's First Test**

*Booth 7*  
4301 Connecticut Avenue NW Suite 404  
Washington, DC 20008  
202-966-5557 x211  
amulford@geneticalliance.org  
www.BabysFirstTest.org

## **BEGINNINGS for Parents of Children Who Are Deaf or Hard of Hearing, Inc.**

*Booth 33*  
156 Wind Chime Court Suite A  
Raleigh, NC 27615  
919-715-4092  
ddoak@ncbegin.org  
www.NCBegin.org

## **Boys Town National Research Hospital**

*Booth 20*  
425 North 30th Street  
Omaha, NE 68131  
402-452-5032  
Cathy.Carotta@boystown.org  
www.boystownhospital.org

## **Centers for Disease Control and Prevention**

*Booth 10*  
4770 Buford Hwy MS E-88  
Atlanta, GA 30341  
404-498-3035  
EHDI@cdc.gov  
https://www.cdc.gov/ncbddd/  
hearingloss/index.html

## **Children's Healthcare of Atlanta**

*Booth 26*  
1001 Johnson Ferry Road  
Atlanta, GA 30342  
404-785-8591  
jill.maddox@choa.org  
www.choa.org

## **CID-Central Institute for the Deaf**

*Booth 2*  
825 South Taylor Ave.  
Saint Louis, MO 63110  
314-977-0132  
cid@cid.edu  
www.cid.edu

## **Cochlear Americas**

*Booth 22*  
13059 E. Peakview Ave.  
Centennial, CO 80111  
1-877-883-3101  
CamClinicService@cochlear.com  
www.cochlear.com/us

## **De^ARTivist United**

*Booth 40*  
461 Amelia Court  
Loveland, CO 80537  
970-744-6320  
nancyroure@gmail.com

## **FamilyTrac**

*Booth 34*  
12713 Waterman Drive  
Raleigh, NC 27614  
919-412-1923  
chuck.scheier@familytrac.com  
www.familytrac.com

## **Gallaudet University**

*Booth 32*  
800 Florida Ave, Ne  
Washington, DC 20002  
202-250-2038  
beth.benedict@gallaudet.edu  
www.gallaudet.edu

## **Georgia Institute of Technology**

*Booth 6*  
85 5th Street NW  
Atlanta, GA 30332  
404-894-3807  
harley.hamilton@cc.gatech.edu  
www.cats.gatech.edu

## **Grason-Stadler**

*Booth 12*  
10395 West 70th Street  
Eden Prairie, MN 55344  
800-700-2282  
info@grason-stadler.com  
www.grason-stadler.com

## **Hands & Voices**

*Booths 30, 31*  
PO Box 3093  
Boulder, CO 80307  
303-921-9631  
jeannene@handsandvoices.org  
www.handsandvoices.org

## **Hearing Screening Associates**

*Booth 18*  
3333 N Kennicott Ave.  
Arlington Heights, IL 60004  
1-855-550-9427  
info@hearingscreeningassociates.com  
http://hearingscreeningassociates.com

## **HiTrack**

*Booth 19*  
2615 Old Main Hill  
Logan, UT 84322  
435-797-3906  
daniel.ladner@usu.edu  
www.hitrack.org

## **Intelligent Hearing Systems**

*Booth 35*  
6860 SW 81st Street  
Miami, FL 33143  
1-800-447-9783  
sales@ihsys.com  
www.ihsys.com

## **Laurent Clerc National Deaf Education Center**

*Booth: 11*  
Gallaudet University  
800 Florida Ave NE  
Washington, DC 20002  
202-651-5933  
Patricia.Dabney@Gallaudet.edu  
http://www.gallaudet.edu/clerc-center.html

## **MAICO Diagnostics**

*Booth 17*  
10393 West 70th Street  
Eden Prairie, MN 55344  
1-888-941-4201  
info@maico-diagnostics.com  
www.maico-diagnostics.com/us/

## **MED-EL Corporation**

*Booth 37*  
2511 Old Cornwallis Road Suite 100  
Durham, NC 27713  
1-888-633-3524  
implants.us@medel.com  
www.medel.com

NEW

# OAE+ABR combo



## Otoport

Screening with Confidence

- SMART automated ABR screening technology
- NEW bilateral test
- PROVEN gold standard OAEs
- FAST & CLEAR pass/refer with rich data capture
- HELPFUL biological and powerline noise handling
- FLEXIBLE OAE & ABR options to meet your needs
- SATISFIES CPT code 92586, 92558, 92587 (92588 with options)

[www.otodynamics.com](http://www.otodynamics.com)  
1-800-659-7776 info@otodynamics.com



**National CMV Foundation**  
Booth 28  
PO BOX 18322  
Tampa, FL 33679  
813-207-0017  
advocacy@nationalcmv.org  
www.nationalcmv.org

**National Cued Speech Association**  
Booth 21  
1300 Pennsylvania Ave NW Suite  
190-713  
Washington, DC 20004  
800-459-3529  
sroffe@cuedspeech.org  
www.cuedspeech.org

**Natus Medical Incorporated**  
Booth 13  
1501 Industrial Road  
San Carlos, CA 94070  
650-802-0400  
katherine.jonah@natus.com  
www.natus.com

**NCHAM -National Center for  
Hearing Assessment & Management**  
Booth 9  
Utah State University  
2615 Old Main Hill  
Logan, UT 84322-2615  
435-797-3013  
karl.white@usu.edu  
www.infantheating.org

**Original Score Consulting**  
Booth 39  
PO Box 2261  
Coppell, TX 75019  
469-955-5374  
alicia@originalscoreconsulting.com  
www.originalscoreconsulting.com

**Oticon Medical**  
Booth 25  
580 Howard Avenue  
Somerset, NJ 08873  
888-277-8014  
lnun@oticonmedical.com  
oticonmedical.com

**Oticon Pediatrics**  
Booth 16  
580 Howard Avenue  
Somerset, NJ 08873  
888-684-7331  
M.Doty@oticon.com  
www.oticon.com

Paid Advertisement.  
Information in this  
advertisement does not reflect  
any type of endorsement by  
the EHDI Meeting Organizers or  
Planning Committee.

**Otodynamics LTD**  
Booth 38  
30-38 Beaconsfield Road  
Hadfield, Herts,  
Hadfield, AL 108BB  
800-659-7776  
lee@otodynamics.com  
www.otodynamics.com

**Otogenetics Corporation**  
Booth 5  
4553 Winters Chapel Rd Suite 100  
Atlanta, GA 30360  
855-686-4363  
sales@otogenetics.com  
www.otogenetics.com

**Otometrics/Audiology Systems**  
Booth 1  
50 Commerce Drive Suite # 180  
Schaumburg, IL 60173  
612-850-8427  
dadlin@gnotometrics.com  
www.otometrics.com

**OZ Systems**  
Booth 23  
1701 E. Lamar Blvd Suite 160  
Arlington, TX 76006  
469-243-1633  
bhunter@oz-systems.com  
www.oz-systems.com

**Pediatric**  
Booth 24  
1500 Concord Terrace 2nd Floor  
Sunrise, FL 33323  
954-650-7469  
jonathan\_siadman@mednax.com  
mednax.com

**Phonak, LLC**  
Booth 3  
4520 Weaver Parkway  
Warrenville, IL 60555  
800-777-7333  
Shannon.motsett@phonak.com  
www.phonak.com

**The CARE Project**  
Booth 15  
716 Staley Court  
Raleigh, NC 27609  
910-233-0994  
johnnie@thecareproject.com  
www.thecareproject.com

**Vivosonic Inc.**  
Booth 36  
5525 Eglinton Ave. West Unit 120  
Toronto, ON M9C 5K5  
416-231-9997  
info@vivosonic.com  
www.vivosonic.com

# Whether it's a **handheld** or a **desktop**, the Sentiero devices perfectly suit your **hearing screening and diagnostic needs.**

The PATH Sentiero devices are configured with either single tests or multiple tests in one small unit. Handheld units offer Otoacoustic Emissions (OAEs) or OAEs and audiometry. Desktop units offer tympanometry, tympanometry with OAE or tympanometry with OAEs and audiometry. Unique features include the patented FMDPOAE™ that maximizes your ability to obtain a response and the ability to test OAEs on both ears simultaneously. These battery operated, compact, and lightweight devices make them easy to transport.



**Visit us at booth # 1 for further  
information and a live demonstration**

Otometrics/Audiology Systems is the national U.S. distributor of PATH MEDICAL solutions.

**855.283.7978**  
**[www.audiologysystems.com/screening](http://www.audiologysystems.com/screening)**

PATH1702-EHDI



Paid Advertisement. Information in this advertisement does not reflect any type of endorsement by the EHDI Meeting Organizers or Planning Committee.

# Hyatt Regency, Atlanta

## FLOOR PLAN

### Lower Level 2 (right)

- Breakout Rooms
- Plenary Room
- Exhibits and Posters
- Meeting/Event Registration
- Speaker Ready Room
- Calming Quarters
- Restrooms



### Lower Level 1 (below)

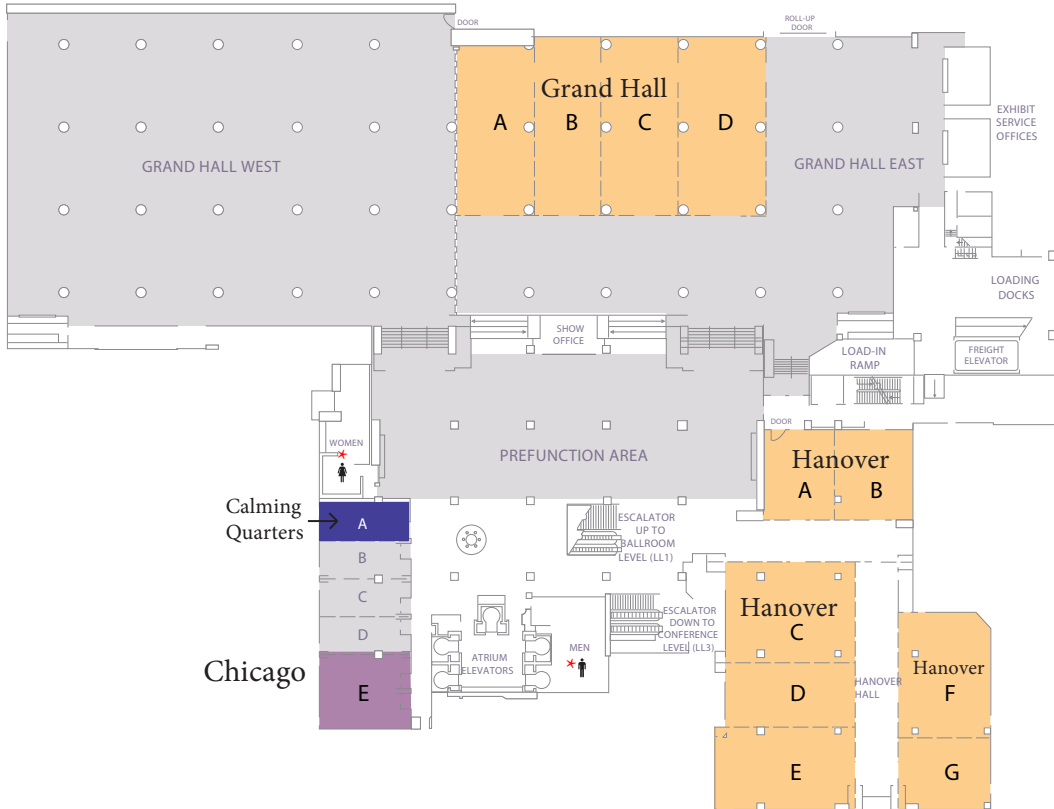

**Saturday, February 25, 2017**

9:00 AM - 5:00 PM	JCIH Meeting	Fairlie, Lower Level 3
1:00 PM - 5:00 PM	Islands/Outlying Territories Meeting	Hanover C

**Sunday, February 26, 2017**

7:15 AM - 8:00 PM	Instructional Session Registration Open	Registration Desk
8:00 AM - 8:00 PM	Speaker Ready Room	Chicago E
9:00 AM - 5:00 PM	<b>Instructional Sessions</b>	
12:00 PM - 6:00 PM	Poster Set-Up & Exhibit Set-Up	Exhibit Hall/ Centennial I & II
1:00 PM - 4:00 PM	Family Leader Scholarship Recipients Meeting	Hanover F-G
1:00 PM - 5:30 PM	AAP Regional Network Liaison Workshop	Hanover A
2:00 PM - 4:00 PM	LEND Policy Workshop for Audiology Trainees	Regency V
4:30 PM - 6:00 PM	EHDI Student Kickoff	Regency V
4:30 PM - 6:00 PM	EHDI 101	Centennial Ballroom III & IV
6:00 PM - 7:00 PM	AAP Participant Networking Session	Hanover D
6:00 PM - 8:00 PM	Reception	Exhibit Hall/ Centennial I & II
6:00 PM - 8:00 PM	Exhibits Open	Exhibit Hall/ Centennial I & II
7:00 PM - 9:00 PM	Parent Gathering	Centennial Ballroom III & IV
7:00 PM - 9:00 PM	GA H&V Guide By Your Side Read Along (Storytelling)	Chicago A

**Monday, February 27, 2017**

6:45 AM - 8:30 AM	Continental Breakfast	Exhibit Hall/ Centennial I & II
7:00 AM - 7:45 AM	<b>Round Table Discussions</b>	Hanover Rooms
7:00 AM - 7:50 AM	Food for Thought: Student- Professional Networking Session	Grand Hall C
7:00 AM - 3:30 PM	Registration Open	Registration Desk
7:15 AM - 5:30 PM	Speaker Ready Room	Chicago E
7:15 AM - 5:30 PM	Exhibits Open	Exhibit Hall/ Centennial I & II
8:00 AM - 8:55 AM	<b>Opening Plenary</b> <i>Effective Family Engagement: A Panel on the Power to Influence EHDI Systems</i>	Centennial Ballroom III & IV
8:55 AM - 9:05 AM	Presentation of the EHDI Family Leadership Award	Centennial Ballroom III & IV
9:05 AM - 9:10 AM	Overview of State Stakeholders' Meetings	Centennial Ballroom III & IV
9:15 AM - 10:45 AM	State Stakeholders' Meetings	Various Locations
10:45 AM - 11:05 AM	Break	
11:05 AM - 12:05 PM	<b>Topical Session 1</b>	
12:05 PM - 1:45 PM	Lunch (On Your Own)	
12:25 PM - 1:45 PM	Parent Lunch Meeting	Regency V
12:25 PM - 1:45 PM	Part C and EHDI Work Group Meeting	Chicago B
12:45 PM - 1:45 PM	Poster Session	Exhibit Hall/ Centennial I & II

**Monday, February 27, 2017 (continued)**

1:45 PM - 2:00 PM	Break	
2:00 PM - 3:00 PM	<b>Topical Session 2</b>	
3:00 PM - 3:20 PM	Refreshment Break	Exhibit Hall/ Centennial I & II
3:20 PM - 3:50 PM	<b>Topical Session 3</b>	
3:50 PM - 4:10 PM	Break	
4:10 PM - 5:15 PM	<b>Plenary II</b> <i>Georgia Pathway to Language and Literacy for Children Who Are Deaf /Hard of Hearing</i>	Centennial Ballroom III & IV
5:15 PM - 5:30 PM	Presentation of the Antonia Branica Maxon Award for EHDI Excellence	Centennial Ballroom III & IV
7:00 PM - 8:30 PM	AAP Chapter Champion/ Participants Working Session	Chicago B-C

**Tuesday, February 28, 2017**

6:45 AM - 8:30 AM	Continental Breakfast	Exhibit Hall/ Centennial I & II
7:00 AM - 7:45 AM	<b>Round Table Discussions</b>	Hanover Rooms
7:00 AM - 7:50 AM	Food for Thought: Student- Professional Networking Session	Grand Hall C
7:00 AM - 12:00 PM	Registration Open	Registration Desk
7:15 AM - 11:00 AM	Exhibits Open	Exhibit Hall/ Centennial I & II
7:15 AM - 3:15 PM	Speaker Ready Room	Chicago E
8:00 AM - 9:00 AM	<b>Plenary III</b> <i>Experience of a Deaf Pediatrician Working with Families in a Deaf Medical Home</i>	Centennial Ballroom III & IV
9:00 AM - 9:20 AM	Presentation of Poster and Website Awards	Centennial Ballroom III & IV
9:15 AM - 12:15 PM	AAP Chapter Champions/ Participants Workshop	Chicago B-C
9:20 AM - 9:40 AM	Refreshment Break	Exhibit Hall/ Centennial I & II
9:40 AM - 10:40 AM	<b>Topical Session 4</b>	
10:40 AM - 11:00 AM	Break	
10:40 AM	Poster/Exhibitor Breakdown Begins	
11:00 AM - 12:00 PM	<b>Topical Session 5</b>	
12:00 PM - 1:45 PM	Lunch (On Your Own)	
12:00 PM - 1:30 PM	Made to Hear Book Discussion with Laura Maudlin	Hanover A
1:45 PM - 2:45 PM	<b>Topical Session 6</b>	
2:45 PM - 3:00 PM	Break	
3:00 PM - 3:30 PM	<b>Topical Session 7</b>	
3:30 PM - 3:45 PM	Refreshment Break	Lower Level 2 Foyer
3:45 PM - 4:45 PM	<b>Topical Session 8</b>	

**Wednesday, March 1, 2017**

7:00 AM - 9:00 AM	DSHPHWA Annual Meeting	Hanover C-E
7:30 AM - 1:00 PM	Field Trip - Atlanta Area School for the Deaf/Center for Accessible Technology in Sign (CATS) and Atlanta Area Speech School	Meet at Hotel Entrance by the Lobby
9:00 AM - 9:15 AM	Break	Hanover C-E
9:15 AM - 4:00 PM	EHDI Coordinator Meeting	Hanover C-E